

EXISTING BUILDING PLAN OF G.L.M. COLLEGE MANCHA KISHANGAR BASS DISTT ALWAR (RAJ.)
RUB BY PRATEEK FOUNDATION SOCIETY
KHASRA NO. 729/0.60 & 72/0.34
TOTAL LAND AREA - 9400 S.MI.

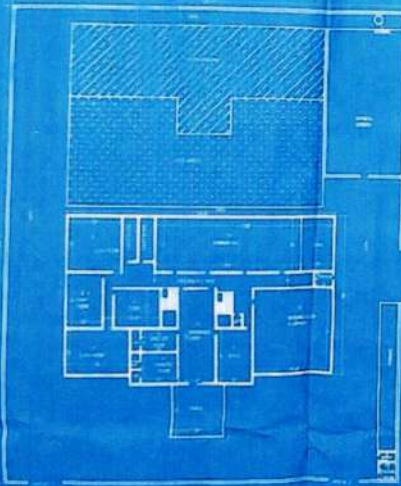
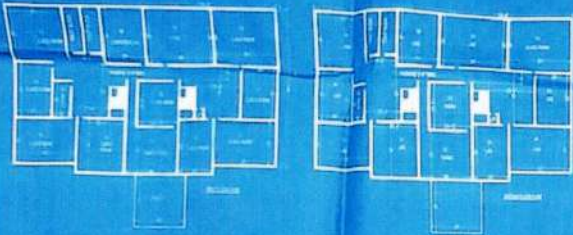

BUILDING PLAN
GROUND FLOOR - WITHIN AND TO THE ADJACENT BLOCKS
FIRST FLOOR - WITHIN AND TO THE ADJACENT BLOCKS
SECOND FLOOR - WITHIN AND TO THE ADJACENT BLOCKS
THIRD FLOOR - WITHIN AND TO THE ADJACENT BLOCKS

SCALE 1:1000

APPROVED BY
MUNICIPALITY
(Signature)
MUNICIPALITY
MUNICIPALITY